Engineering Release Office (ERO)	Location	Change description	P/A: Modified:	Document release status
		Available Obsolete Version	D: 1 . 3 Modified: ND	RELEASED
				Date / Modification count

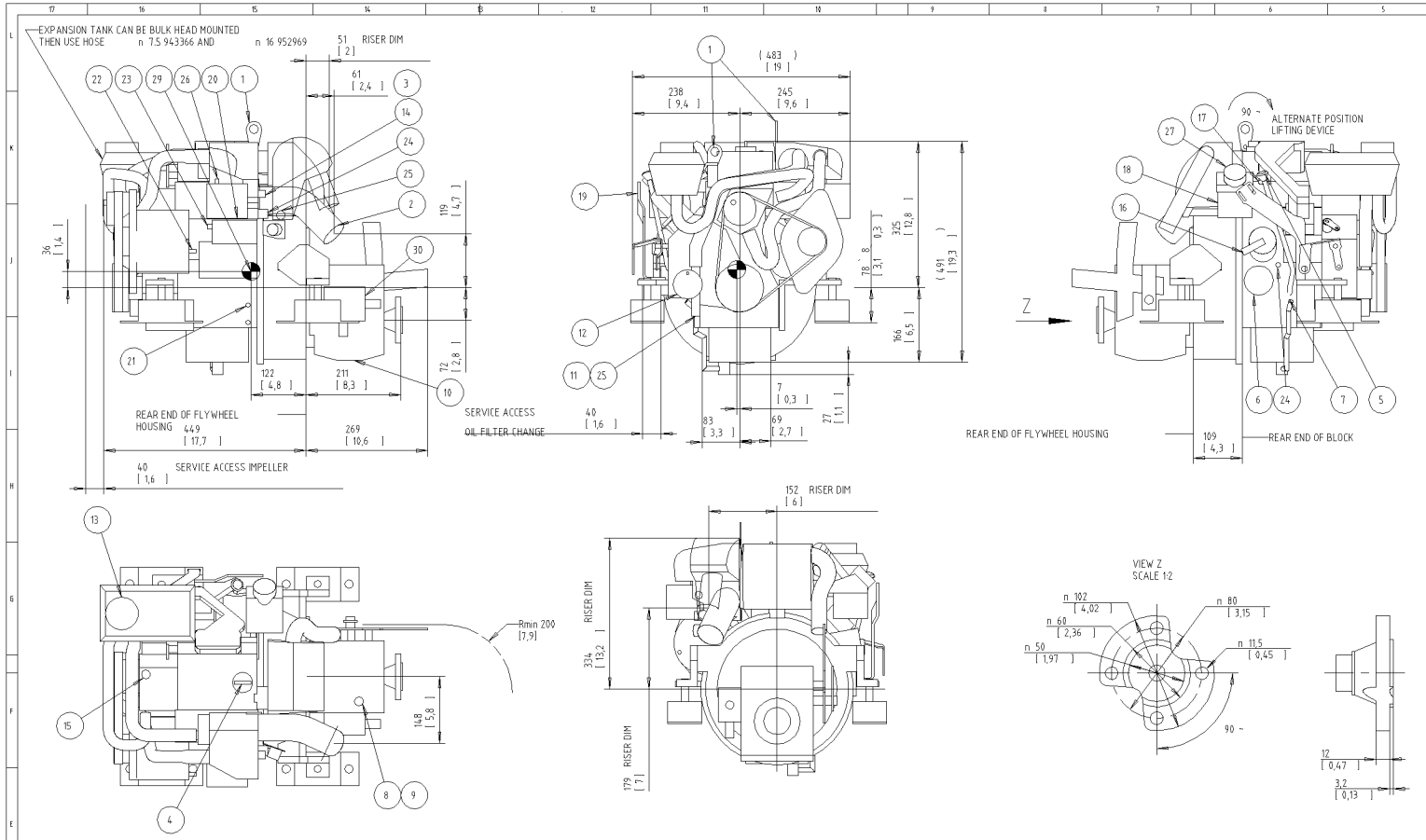

SCALE 1:5

OIL CAPACITY INCLUDING OIL FILTER: 1,9 LITERS

FRESHWATER SYSTEM CAPACITY: 2,7 LITERS

WEIGHTS:
DRY 111 kg
OIL & WATER 116 kg

DIMENSION IN MILLIMETRES AND [INCHES]

NR	ITEM
1	LIFTING DEVICE
2	EXHAUST ELBOW FOR HOSE I.D 45[1,75]
3	AIR FILTER (SILENCER)
4	OIL FILLING
5	OIL DIPSTICK ENGINE
6	OIL FILTER
7	OIL DRAIN (WITH PUMP) ENGINE I.D 8 [0.35]
8	OIL DIPSTICK REVERSE GEAR
9	OIL FILLER CAP REVERSE GEAR
10	OIL DRAIN REVERSE GEAR
11	SEAWATER INLET FOR HOSE I.D 19[0,75]
12	SEA WATER PUMP
13	WATER FILLER CAP FRESH WATER
14	HOTWATER OUTLET
15	HOTWATER INLET
16	FUEL CONNECTION FOR HOSE I.D 10 [3/8]
17	FUEL RETURN CONNECTION FOR HOSE I.D 10 [3/8]
18	FUEL FILTER
19	SPEED CONTROL LEVER
20	CONNECTION BOX FOR EXTENSION CABLE
21	BATTERY MINUS (-) CONNECTION
22	PLUS (B+) CONNECTION FOR CHARGING DISTRIBUTOR
23	STARTER BATTERY PLUS (+) CONNECTION
24	WATER DRAIN FRESH WATER
25	WATER DRAIN SEAWATER
26	AUTOMATIC FUSE RESET
27	HAND PRIMER PUMP
28	RISER (OPTIONAL)
29	CENTRE OF GRAVITY
30	OIL COOLER REVERSE GEAR, DO NOT CONNECT

SYMBOLS, DESIGNATIONS AND GENERAL DRAWING METHODS STD 169-8005

The copying, distribution and utilization of this document as well as the communication of its contents to others without express authorization is prohibited. Offenders will be held liable for payment of damages. All rights reserved in the event of the grant of a patent, utility model or ornamental design registration.

VOLVO PENTA

Document title: ENGINE DIMENSIONS D1-13/MS15L

Document type: DIMENSION DRAWING

Owner domain/Document prefix:

Document No	Issue Index	Sheet No
22128773	01	1 | 1

Plus d'informations sur www.dbmoteurs.fr